

# chiropractic measurement

## Baseline<sup>®</sup> large joint (arthrodial) protractor

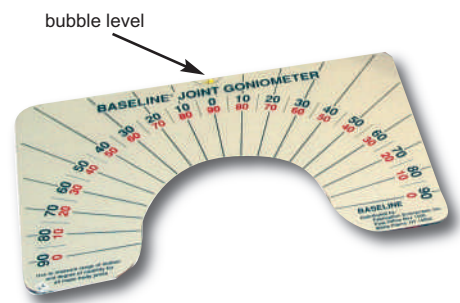

- measure ROM for all major articulations, cervical rotation, lateral flexion of the head and anterior-posterior cervical flexion
  - bubble level assures measurement is made on horizontal plane
  - two 180° opposing scales in 5° increments
  - 18"L x 11¾"H
- 12-1076 arthrodial protractor 55.00

## Baseline<sup>®</sup> wall goniometer

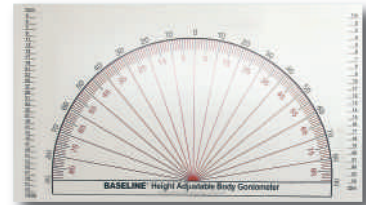

- measure thoracic and lumbar ROM, lateral and forward flexion and extension of the spine
  - height adjustable goniometer can be adjusted to align with the client's L4 and L5 axis points for measurements
  - 47"L x 28"H
- 12-1096 wall-mount goniometer 100.00

## Baseline<sup>®</sup> posture evaluator

- provide precise posture evaluations
- use the angle pointer to find and measure alignment
- 22"L x 9"W x 22"H



12-1078 posture evaluator 175.00

## Baseline<sup>®</sup> posture grid

- evaluate posture
- the plastic posture grid (48"L x 25"W x 1"D) can be suspended from the ceiling or wall bracket
- set includes a suspension cord and a plumb bob to measure alignment

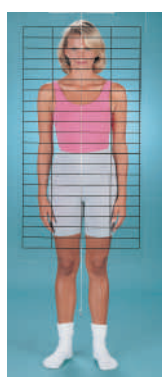

12-1080 posture grid 190.00

## Baseline<sup>®</sup> posture sets

- 2-piece set: posture grid (12-1080) and posture evaluator (12-1078)
  - use together or separately to measure and record posture
  - 3-piece set: posture evaluator (12-1078), posture grid (12-1080) and arthrodial protractor (12-1076)
  - perform complete posture evaluations and ROM measurements
- 12-1077 grid and evaluator 327.50  
 12-1082 protractor, grid and evaluator 377.50

## Baseline<sup>®</sup> body level



- determine whether body parts are properly aligned
- place moveable arms on two sites
- read amount of tilt (in degrees) from the scale
- ideal for Scoliosis screening

12-1090 body level 50.00

## Baseline<sup>®</sup> Scoliosis meter



- measurements can detect Scoliosis and abnormal anteroposterior curve
- also measures the unstable lumbo-sacral, cervical and thoracic curves
- scales in cm, inches and degrees

12-1091 Scoliosis meter 150.00

## Baseline<sup>®</sup> scoliometer



- measure the degree of rotation of a deformity of the back
- screen which people to refer for further medical evaluation
- 7½"L x 3½"W
- includes storage pouch

12-1099 scoliometer 50.00

evaluation