



**Multi-functional Bath Transfer System for use in home or facility without any bathroom modifications. All systems include anti-tippers.**



### ATTACHED ROLLING BASE OPTION FEATURES

- A rolling bath/shower positioning chair
- Anti-tippers for added safety and stability



**Tub Base Fits Inside Bathtub to allow Shower Door/Curtain to Close**



### COMPACT TRANSFER BASE OPTION FEATURES

- Compact, 18" x 18", tub base transfer frame that fits inside bathtub
- Standard removable 13" bridge
- Optional fixed bridge in 9" or 11" lengths
- Optional adjustable bridges from 13½" to 17¾" or 17½" to 21¾" lengths
- Locking system for added safety

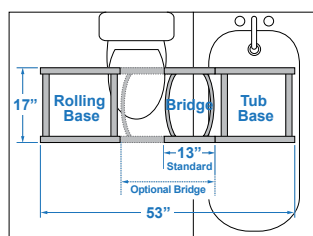

Transfer Base Diagram

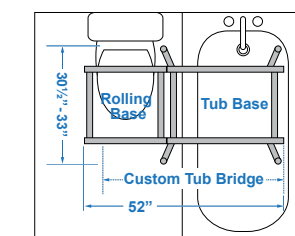
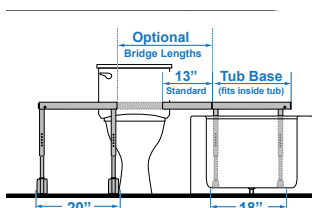

Transfer Base Diagram

**Tub Base Folds for Storage**



### FOLDABLE TRANSFER BASE OPTION FEATURES

- Foldable tub base makes storage easy
- Chair locks into position once transfer is complete
- SLIDER SAFE™ Auto-Stop Safety System™ keeps chair from coming off base

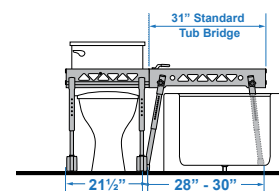

## ORDER FORM

EMAIL FORM

CLEAR FORM

PRINT FORM

Dealer: \_\_\_\_\_ Marked For: \_\_\_\_\_ Account #: \_\_\_\_\_

Date: \_\_\_\_\_ PO#: \_\_\_\_\_ Ordered By: \_\_\_\_\_

Phone: \_\_\_\_\_ Fax: \_\_\_\_\_ E-mail: \_\_\_\_\_

Ship to address: \_\_\_\_\_

UNIT	FOLDABLE TRANSFER BASE				COMPACT TRANSFER BASE	
Beach Bubble Blue	<input type="radio"/> <b>BTUAC-5135M-BB</b>	<input type="radio"/> <b>BTUAC-5145L-BB</b>	<input type="radio"/> <b>BTUAF-5130M-BB</b>	<input type="radio"/> <b>BTUAF-5140L-BB</b>	<input type="radio"/> <b>BTUAC-5131M-BB</b>	<input type="radio"/> <b>BTUAC-5141L-BB</b>
Lionfish Lavender	<input type="radio"/> <b>BTUAC-5135M-LL</b>	<input type="radio"/> <b>BTUAC-5145L-LL</b>	<input type="radio"/> <b>BTUAF-5130M-LL</b>	<input type="radio"/> <b>BTUAF-5140L-LL</b>	<input type="radio"/> <b>BTUAC-5131M-LL</b>	<input type="radio"/> <b>BTUAC-5141L-LL</b>
	\$2,740.00	\$2,810.00	\$5,250.00	\$5,250.00	\$5,250.00	\$5,250.00
<b>SELECT TO ITEMIZE</b>			<input type="radio"/> BTUAF-5130M-XX-IT \$2,800.00	<input type="radio"/> BTUAF-5140L-XX-IT \$2,800.00	<input type="radio"/> BTUAC-5131M-XX-IT \$2,800.00	<input type="radio"/> BTUAC-5141L-XX-IT \$2,800.00
			<input checked="" type="radio"/> BTF-K5113 \$2,450.00	<input checked="" type="radio"/> BTF-K5113 \$2,450.00	<input checked="" type="radio"/> BTC-K5101 \$2,450.00	<input checked="" type="radio"/> BTC-K5101 \$2,450.00
Product Size	M	L	M	L	M	L
Weight Capacity	160 lb	180 lb	160 lb	180 lb	160 lb	180 lb
Seat Depth	14"	17"	14"	17"	14"	17"
Inside Seat Width	14"	16"	14"	16"	14"	16"
Back Height	26"	30"	26"	30"	26"	30"
Calf Length	13.5"	15.5"	13.5"	15.5"	13.5"	15.5"
Seat Height Range	23.5" - 30.5"	23.5" - 30.5"	26" - 30"	26" - 30"	26.5" - 29.5"	26.5" - 29.5"
Rolling Base Dimension	21"W X 19.5"D	21"W X 19.5"D	21.5"W x 21"D	21.5"W x 21"D	20"W x 17"D	20"W x 17"D
Rolling Base Inside Width	16"	16"	16"	16"	17"	17"
Rolling Base Height	17" - 21"	17" - 21"	15.5" - 19.5"	15.5" - 19.5"	15.5" - 18.5"	15.5" - 18.5"
Tub Base Width at Top			31"	31"	20"	20"
Tub Base Footprint Width			28" - 30"	28" - 30"	18"	18"
Tub Base Footprint Depth			31" - 33"	31" - 33"	17"	17"
Tub Base Height			13.5" - 19"	13.5" - 19"	14" - 17"	14" - 17"
Overall Length			52"	52"	53"	53"
<b>OPTIONAL SEAT CUSHION &amp; TRANSFER BASE BRIDGE</b>						
Vinyl Seat Cushion	<input type="radio"/> BTUA-A5566M \$748.00	<input type="radio"/> BTUA-A5566L \$748.00	<input type="radio"/> BTUA-A5566M \$748.00	<input type="radio"/> BTUA-A5566L \$748.00	<input type="radio"/> BTUA-A5566M \$748.00	<input type="radio"/> BTUA-A5566L \$748.00
Hip Pad* (price per pad) Must select bracket below	<input type="radio"/> BTUA-A5581M \$241.50	<input type="radio"/> BTUA-A5581L \$236.50	<input type="radio"/> BTUA-A5581M \$241.50	<input type="radio"/> BTUA-A5581L \$236.50	<input type="radio"/> BTUA-A5581M \$241.50	<input type="radio"/> BTUA-A5581L \$236.50
Swing-Away Hip Bracket (price per bracket)	<input type="radio"/> BTUA-A5572 \$242.00	*Requires 2 per chair	<input type="radio"/> BTUA-A5572 \$242.00	*Requires 2 per chair	<input type="radio"/> BTUA-A5572 \$242.00	*Requires 2 per chair
Adjustable Bridge (Compact Base Only)					<input type="radio"/> BTV-A5104 Length: 13.5" - 17.75"	<input type="radio"/> BTV-A5105 Length: 17.5" - 21.75"
Fixed Bridge (Compact Base Only)					<input type="radio"/> BTV-A5109 Length: 9"	<input type="radio"/> BTV-A5111 Length: 11"

### ACCESSORIES (fit all sizes of bath chair unless noted)

Footrests (if seat to footrest is > 16")	\$360.00	<input type="radio"/> BTZ-A5125
	\$360.00	<input type="radio"/> BTZ-A5525
Detachable Armrests	\$495.00	<input type="radio"/> BTZ-A5051
Seat Angle Bracket (raise seat front 2.5" - 3.5")	\$120.00	<input type="radio"/> BTZ-A5126
Head Support Pad	\$170.50	<input type="radio"/> BCZ-A8875-BB
		<input type="radio"/> BCZ-A8875-LL
Lateral Support Pads	\$170.50	<input type="radio"/> BCZ-A8830-BB
		<input type="radio"/> BCZ-A8830-LL
Positioning Belt (for use on mesh cover)	\$71.50	<input type="radio"/> BCZ-A8835-G
Pelvic Positioning Belt	\$93.50	<input type="radio"/> BCZ-A8834
Rapid Dry Positioning Belt (can be used as pelvic and/or lap belt)	\$269.50	<input type="radio"/> BCZ-A8836M Fit range: 22"-68"
		<input type="radio"/> BCZ-A8836L Fit range: 25"-72"