



JAY[®] Lite Cushion

E2603 / E2607
January 2021

Mark For:

Date: _____
 Dealer Acct #: _____
 Dealer: _____
 Dealer Contact: _____
 Dealer Address: _____
 Dealer City: _____ ST: _____ ZIP: _____
 Dealer Phone: () _____ Fax: () _____
 Confirmation Email: _____
 Confirm Via: Fax Email

Submitting for:

Quote Order

PO#: _____

ADDITIONAL SHIPPING INFORMATION

Ship To: _____
 Attention: _____
 Address: _____
 Address: _____
 Ship To City: _____ ST: _____ ZIP: _____
 Ship To Phone: () _____ Fax: () _____

The **HCPCS CODES** herein are based on PDAC verification or interpretation of Medicare definitions and guidelines. Non-Medicare payers may accept alternative **HCPCS CODES**, including misc. codes to ensure access for their enrollees. The use of **HCPCS CODES** does not ensure coverage or payment.

JAY LITE CUSHION

JAY Lite Cushion

✓	Option #	HCPCS	Definition	Price
<input type="checkbox"/>	JLXXYY	E2603	JAY Lite Cushion 14-21 wide	\$385.00

Note: XX = Width and YY = Depth (Select appropriate assembly # on page 2)
Includes: 3DX Micro Climatic outer cover and foam base

JAY Lite Positioning Cushion

<input type="checkbox"/>	JLXXYYP	E2607	JAY Lite Cushion 14-21 wide	\$530.00
--------------------------	---------	-------	-----------------------------	----------

Note: XX = Width and YY = Depth (Select appropriate assembly # on page 2)
Includes: 3DX Micro Climatic outer cover and foam base

JAY Lite Size Matrix

		WIDTH											
		14	15	16	17	18	19	20	21	22	23	24	
DEPTH	14		JYW	JYW	JYW	JYW	JYW	JYW	N/A	N/A	N/A	N/A	
	15	JYW				JYW	JYW	JYW	JYW	N/A	N/A	N/A	
	16								JYW	JYW	N/A	N/A	
	17	JYW						JYW	JYW	JYW	JYW	N/A	
	18								JYW	JYW	JYW	JYW	
	19	N/A	JYW	JYW	JYW	JYW	JYW	JYW	JYW	JYW	JYW	JYW	
	20	N/A	N/A		JYW				JYW	JYW	JYW	JYW	
	21	N/A	N/A	N/A	JYW	JYW	JYW	JYW	JYW	JYW	JYW	JYW	
	22	N/A	N/A	N/A	N/A	JYW	JYW	JYW	JYW	JYW	JYW	JYW	
	23	N/A	N/A	N/A	N/A	N/A	JYW	JYW	JYW	JYW	JYW	JYW	
	24	N/A	N/A	N/A	N/A	N/A	N/A	JYW	JYW	JYW	JYW	JYW	

	=	Standard Offering
JYW	=	Offered Via Jay Your Way
N/A	=	Not available

JAY Lite

Foam Base

The JAY Lite foam base is designed to promote breathability, comfort, and convenience while being one of the lightest cushions in its class.

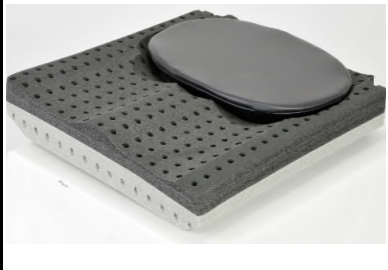

Outer Cover

The JAY Lite multi-layer 3DX micro climatic cover helps to reduce heat build up and promote airflow while providing comfort to increase sitting tolerance.



JAY Lite Measuring Guide

Measurements made from completed cushion with covers.

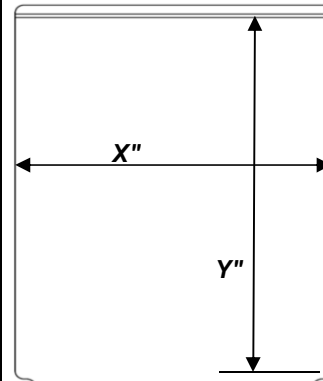

Bottom View

Width

X = Width

Note: Measurement made from outside edge to outside edge of cushion.

Ex: JL1618 X = 16"

Depth

Y = Depth

Note: Measurement made from front edge of rear cutout and front lower edge of cushion.

Ex: JL1618 Y = 18"

Note: To order via JAY Your Way add a "M" to the front of the part number and follow the prompts.

JAY LITE CUSHION

JAY Lite Cushion				
✓	Option Code	HCPCS	Definition	Price
<input type="checkbox"/>	JL1414	E2603	14" x 14"	\$385.00
<input type="checkbox"/>	JL1416	E2603	14" x 16"	\$385.00
<input type="checkbox"/>	JL1418	E2603	14" x 18"	\$385.00
<input type="checkbox"/>	JL1515	E2603	15" x 15"	\$385.00
<input type="checkbox"/>	JL1516	E2603	15" x 16"	\$385.00
<input type="checkbox"/>	JL1517	E2603	15" x 17"	\$385.00
<input type="checkbox"/>	JL1518	E2603	15" x 18"	\$385.00
<input type="checkbox"/>	JL1615	E2603	16" x 15"	\$385.00
<input type="checkbox"/>	JL1616	E2603	16" x 16"	\$385.00
<input type="checkbox"/>	JL1617	E2603	16" x 17"	\$385.00
<input type="checkbox"/>	JL1618	E2603	16" x 18"	\$385.00
<input type="checkbox"/>	JL1620	E2603	16" x 20"	\$385.00
<input type="checkbox"/>	JL1715	E2603	17" x 15"	\$385.00
<input type="checkbox"/>	JL1716	E2603	17" x 16"	\$385.00
<input type="checkbox"/>	JL1717	E2603	17" x 17"	\$385.00
<input type="checkbox"/>	JL1718	E2603	17" x 18"	\$385.00
<input type="checkbox"/>	JL1816	E2603	18" x 16"	\$385.00
<input type="checkbox"/>	JL1817	E2603	18" x 17"	\$385.00
<input type="checkbox"/>	JL1818	E2603	18" x 18"	\$385.00
<input type="checkbox"/>	JL1820	E2603	18" x 20"	\$385.00
<input type="checkbox"/>	JL1916	E2603	19" x 16"	\$385.00
<input type="checkbox"/>	JL1917	E2603	19" x 17"	\$385.00
<input type="checkbox"/>	JL1918	E2603	19" x 18"	\$385.00
<input type="checkbox"/>	JL1920	E2603	19" x 20"	\$385.00
<input type="checkbox"/>	JL2016	E2603	20" x 16"	\$385.00
<input type="checkbox"/>	JL2018	E2603	20" x 18"	\$385.00
<input type="checkbox"/>	JL2020	E2603	20" x 20"	\$385.00

JAY Lite Positioning Cushion				
✓	Option Code	HCPCS	Definition	Price
<input type="checkbox"/>	JL1414P	E2607	14" x 14"	\$530.00
<input type="checkbox"/>	JL1416P	E2607	14" x 16"	\$530.00
<input type="checkbox"/>	JL1418P	E2607	14" x 18"	\$530.00
<input type="checkbox"/>	JL1515P	E2607	15" x 15"	\$530.00
<input type="checkbox"/>	JL1516P	E2607	15" x 16"	\$530.00
<input type="checkbox"/>	JL1517P	E2607	15" x 17"	\$530.00
<input type="checkbox"/>	JL1518P	E2607	15" x 18"	\$530.00
<input type="checkbox"/>	JL1615P	E2607	16" x 15"	\$530.00
<input type="checkbox"/>	JL1616P	E2607	16" x 16"	\$530.00
<input type="checkbox"/>	JL1617P	E2607	16" x 17"	\$530.00
<input type="checkbox"/>	JL1618P	E2607	16" x 18"	\$530.00
<input type="checkbox"/>	JL1620P	E2607	16" x 20"	\$530.00
<input type="checkbox"/>	JL1715P	E2607	17" x 15"	\$530.00
<input type="checkbox"/>	JL1716P	E2607	17" x 16"	\$530.00
<input type="checkbox"/>	JL1717P	E2607	17" x 17"	\$530.00
<input type="checkbox"/>	JL1718P	E2607	17" x 18"	\$530.00
<input type="checkbox"/>	JL1816P	E2607	18" x 16"	\$530.00
<input type="checkbox"/>	JL1817P	E2607	18" x 17"	\$530.00
<input type="checkbox"/>	JL1818P	E2607	18" x 18"	\$530.00
<input type="checkbox"/>	JL1820P	E2607	18" x 20"	\$530.00
<input type="checkbox"/>	JL1916P	E2607	19" x 16"	\$530.00
<input type="checkbox"/>	JL1917P	E2607	19" x 17"	\$530.00
<input type="checkbox"/>	JL1918P	E2607	19" x 18"	\$530.00
<input type="checkbox"/>	JL1920P	E2607	19" x 20"	\$530.00
<input type="checkbox"/>	JL2016P	E2607	20" x 16"	\$530.00
<input type="checkbox"/>	JL2018P	E2607	20" x 18"	\$530.00
<input type="checkbox"/>	JL2020P	E2607	20" x 20"	\$530.00

JAY Your Way - Modifications

LENGTH CHANGE							
<input type="checkbox"/>	IL	Increase Length			NC		
<input type="checkbox"/>	+1"	<input type="checkbox"/>	+2"	<input type="checkbox"/>	+3"	<input type="checkbox"/>	+4"
<input type="checkbox"/>	RL	Reduce Length (not to surpass 14")			NC		
<input type="checkbox"/>	-1"	<input type="checkbox"/>	-2"				
NOTCH FOR SEAT RAILS							
<input type="checkbox"/>	NR	Notch for Seat Rails			NC		
NOTCH FOR BACK POST							
<input type="checkbox"/>	NP	Notch for Back Post			NC		
Specify distance from back of cushion:							
<input type="checkbox"/>	1"	<input type="checkbox"/>	2"	<input type="checkbox"/>	3"		
FRONT POCKET							
<input type="checkbox"/>	FZP	Front Zippered Pocket			\$25		

WIDTH CHANGE							
<input type="checkbox"/>	IW	Increase Width			NC		
<input type="checkbox"/>	+1"	<input type="checkbox"/>	+2"	<input type="checkbox"/>	+3"	<input type="checkbox"/>	+4"
<input type="checkbox"/>	RW	Reduce Width (not to surpass 14")			NC		
<input type="checkbox"/>	-1"	<input type="checkbox"/>	-2"				

Don't see the option you want? NO PROBLEM! Write your request below and we can evaluate it and provide a quote.

Notes:



Sunrise Medical (US) LLC